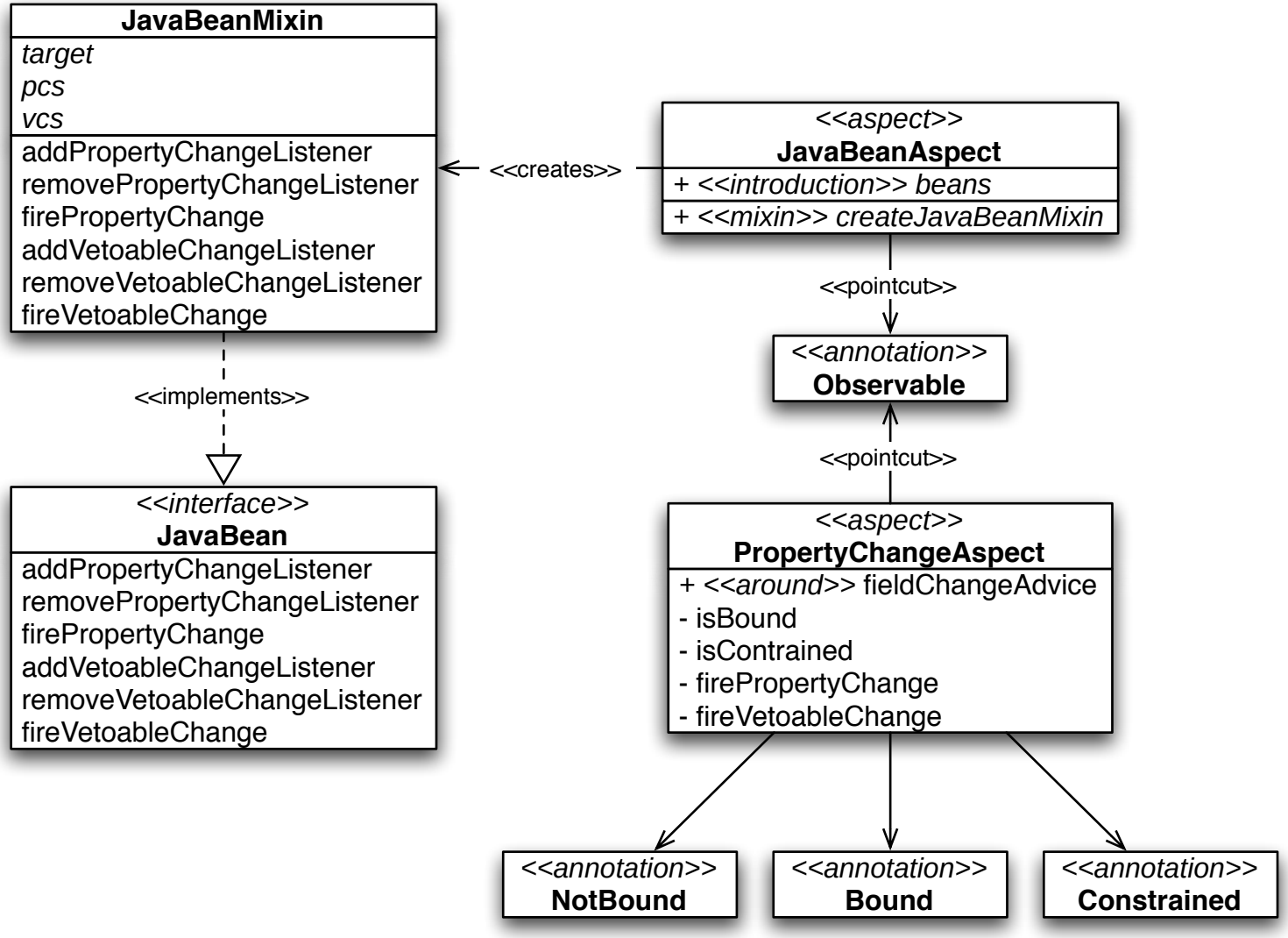JavaBean Aspect